

Wellington Road,
Sandhurst, Berkshire, GU47 9AW

£2,200 PCM



****Available 17th June 2024****

A three bedroom detached home situated within close proximity to local shops and schools.

The accommodation comprises entrance hall with cloakroom, 15ft lounge, 13ft family room, 15ft conservatory, 14ft kitchen and 8ft utility room on the ground floor whilst the first floor offers the master bedroom with en-suite shower room, two further double bedrooms and family bathroom.

Outside there is driveway parking together with a single garage and workshop, enclosed rear garden with lawn, patio area and mature shrubs.

Pets not considered

Unfurnished

Council Tax Band F £3,376.84 pa

Disclaimer: Council Tax can change yearly



1a Guildford Road, Frimley Green, Camberley, Surrey, GU16 6NL
Tel: 01252 834949 admin@luff-associates.com www.luff-associates.com

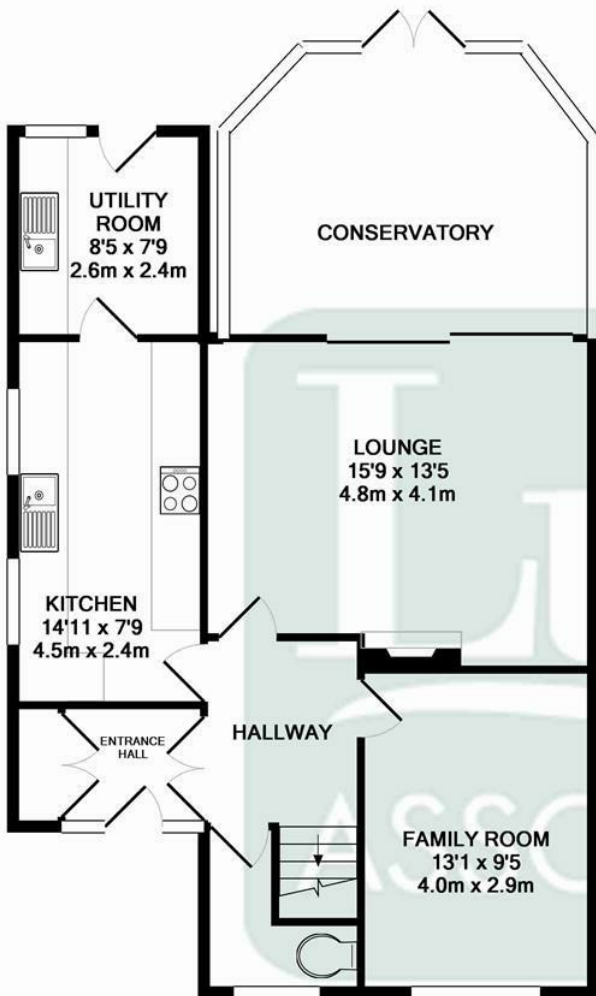

GROUND FLOOR
APPROX. FLOOR
AREA 804 SQ.FT.
(74.7 SQ.M.)

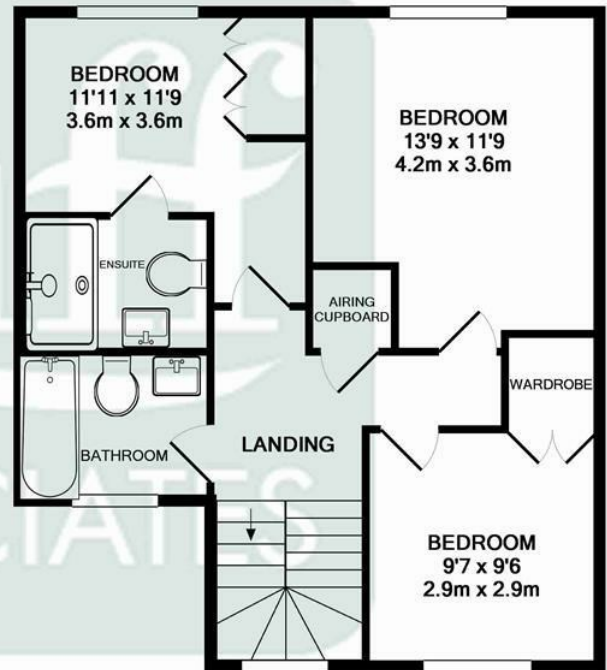

1ST FLOOR
APPROX. FLOOR
AREA 572 SQ.FT.
(53.2 SQ.M.)

TOTAL APPROX. FLOOR AREA 1376 SQ.FT. (127.8 SQ.M.)

Whilst every attempt has been made to ensure the accuracy of the floor plan contained here, measurements of doors, windows, rooms and any other items are approximate and no responsibility is taken for any error, omission, or mis-statement. This plan is for illustrative purposes only and should be used as such by any prospective purchaser. The services, systems and appliances shown have not been tested and no guarantee as to their operability or efficiency can be given
Made with Metropix ©2012

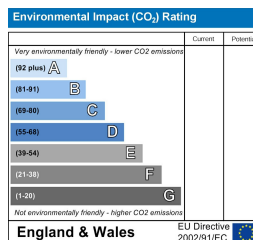
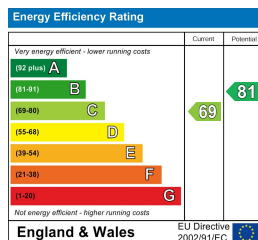

In partnership with
LUFF & WILKIN
sales 01252 838 899

Disclaimer: The Rent advertised does not include the Tenancy Deposit or any fee's or charges which are payable. Further information can be obtained from the agent or at the point of viewing. These details have been prepared and issued in good faith and do not constitute representations of fact or form part of any offer or contract Luff Associates Ltd have not carried out a structural survey of the property, nor have we tested any of the services or appliances. All measurements are intended to be approximate only and all photographs show parts of the property as they were at the time they were taken. Any reference to alterations or particular use of the property wherever stated, is not a statement that planning, building regulations or other relevant sent has been obtained